He Sent His Son

instrumental descant

•for C instruments
•suggested for second time through

Expressively

Words: Mabel Jones Gabbott, 1910-2004
Music: Michael Finlinson Moody, b. 1941

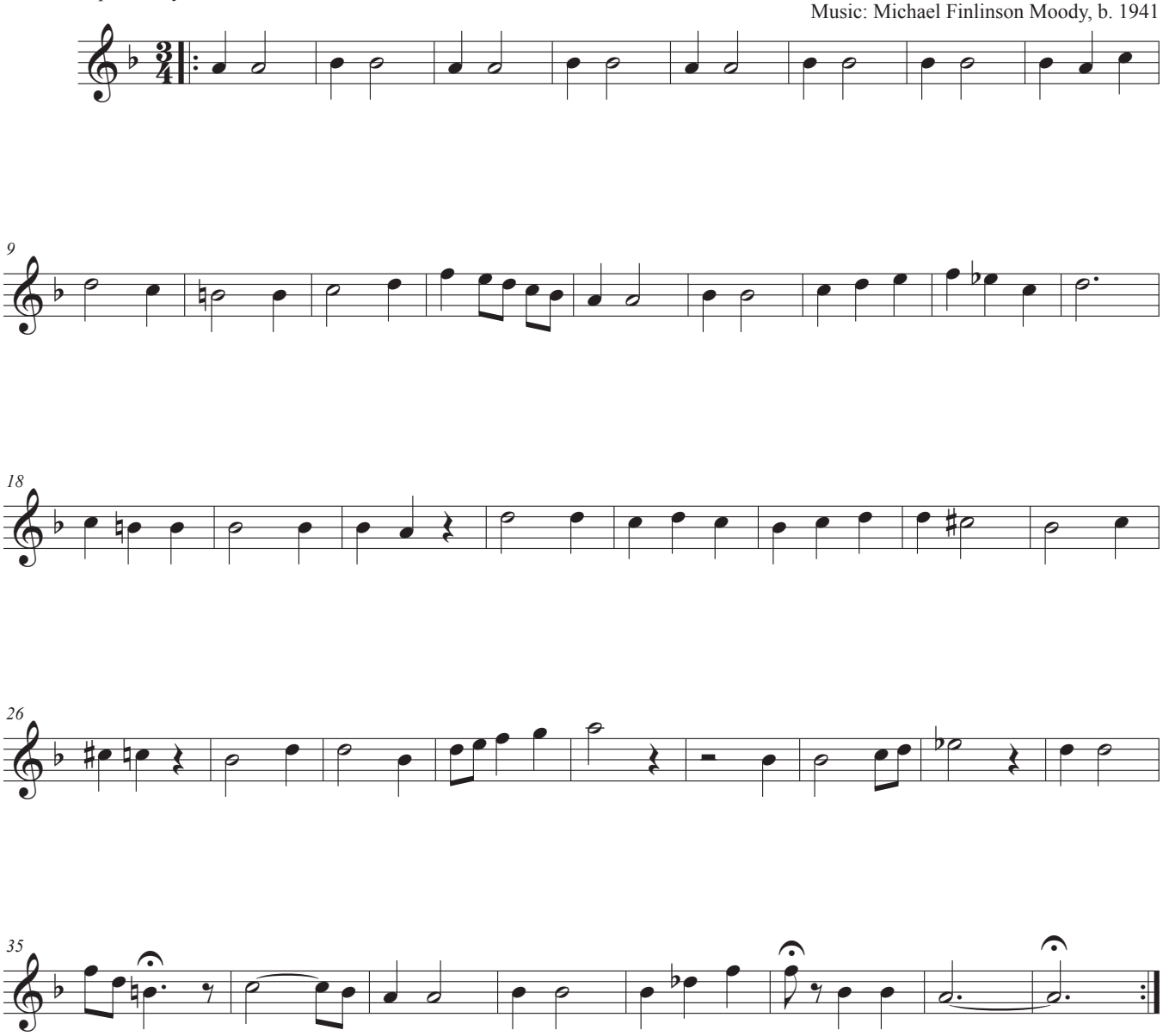

"He Sent His Son" - by Gabbott/Moody - ©1989 IRI
Used with permission
This arrangement ©2022 Hamilton & Son Music - arr. by Craig Cassils
Protected by copyright
Find this and other arrangements of hymns and Primary songs of the Church at HamiltonandSonMusic.com

Terms of Use:
This resource is for use by one teacher or leader. You may print or copy pages for use with your own class, choir, church, or home group, but please do not share the digital files with other teachers, schools, or congregations.
Thank you for supporting original arrangements and teaching resources.